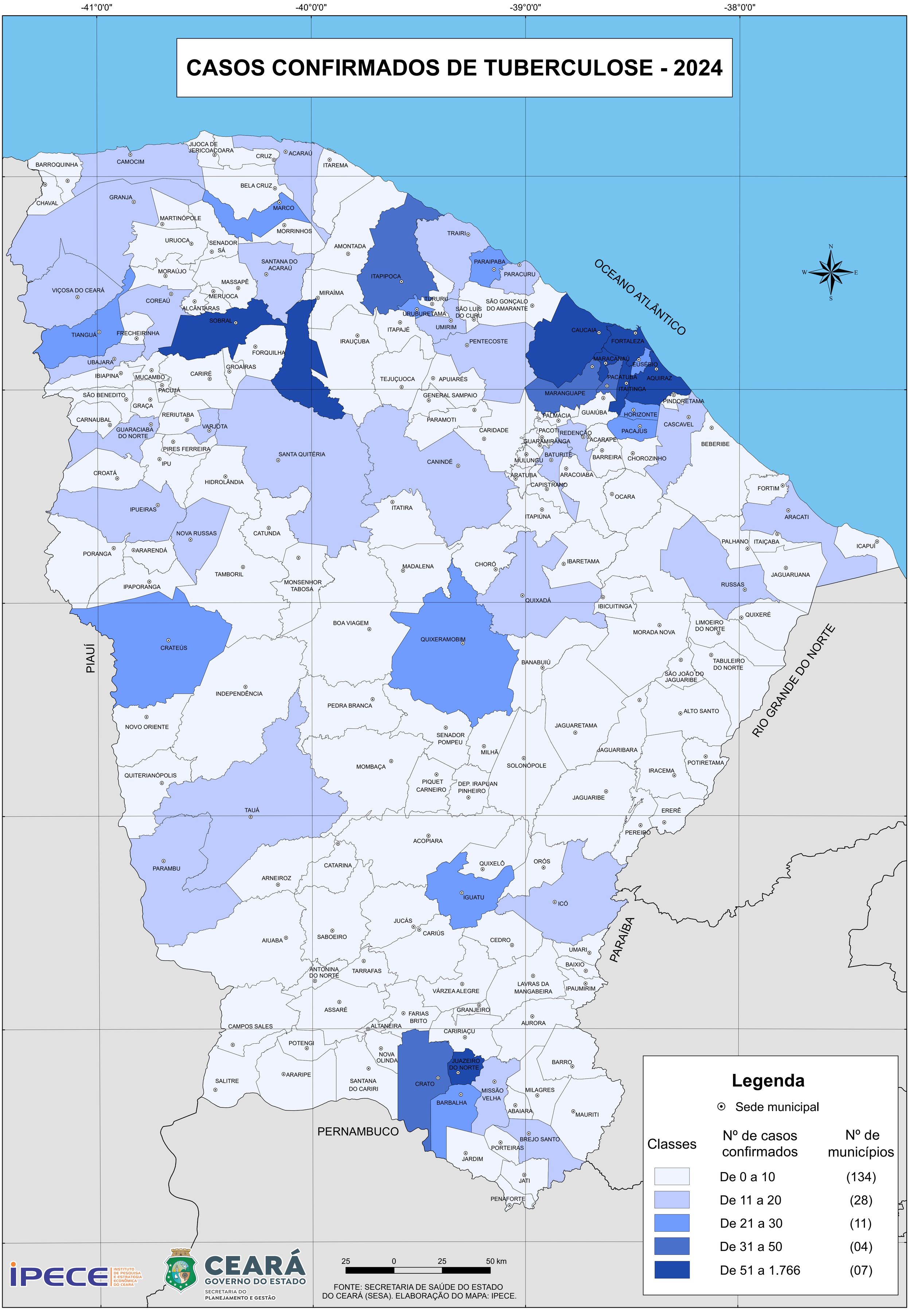CASOS CONFIRMADOS DE TUBERCULOSE - 2024