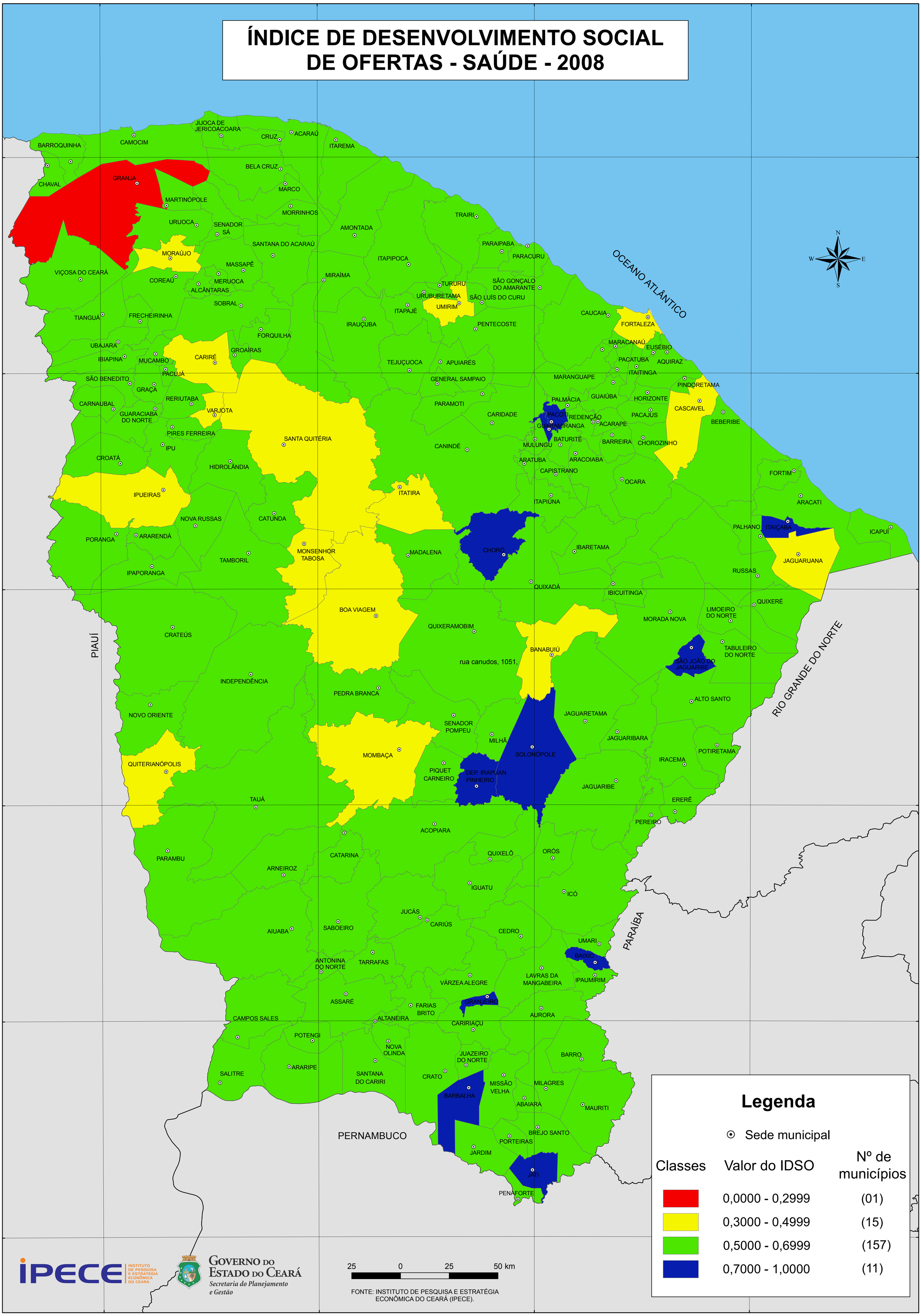ÍNDICE DE DESENVOLVIMENTO SOCIAL DE OFERTAS - SAÚDE - 2008