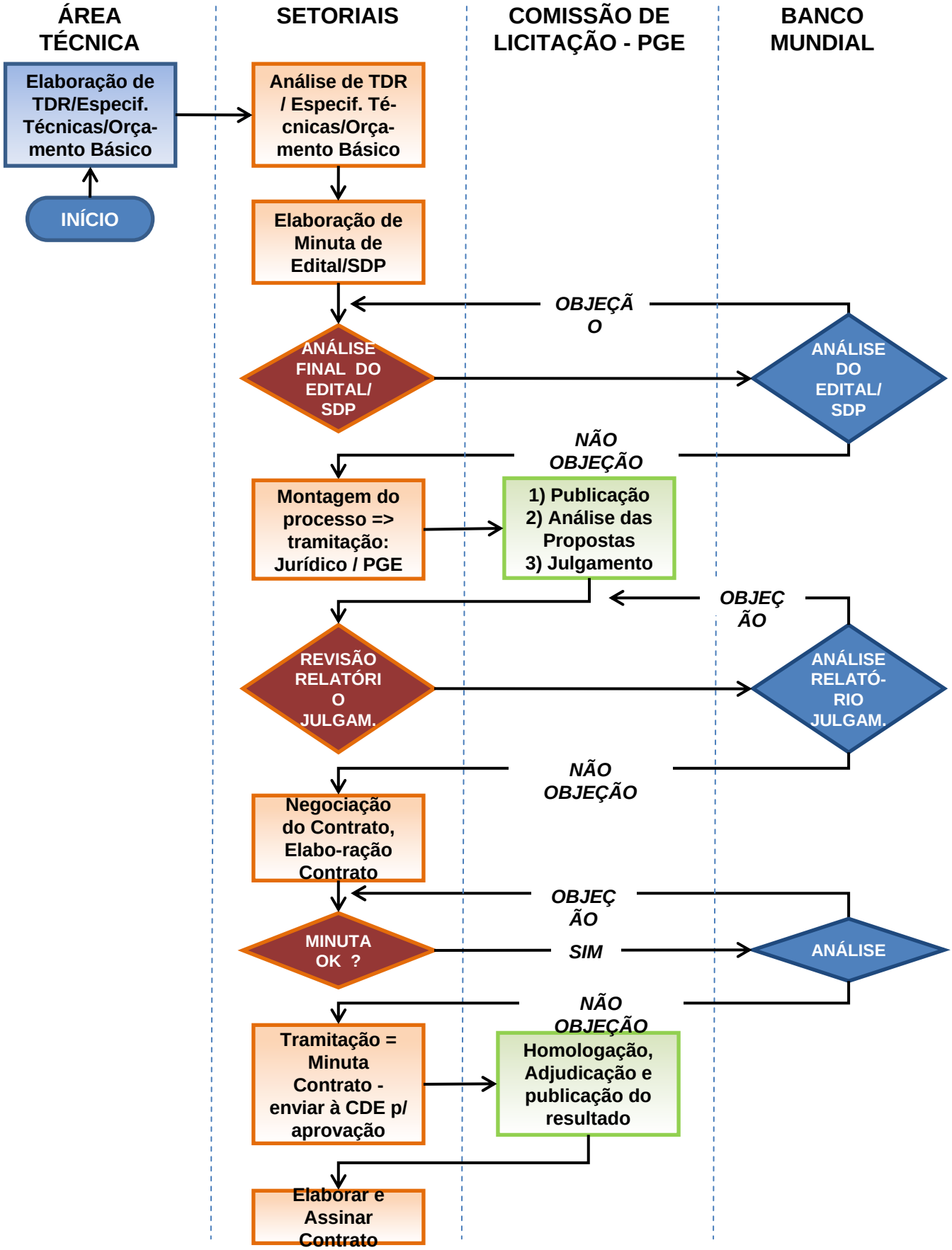FLUXO DE PROCESSO DE LICITAÇÕES